

Patient report

Bio-Rad DATE: 09/08/2019
D-10 TIME: 04:06 PM
S/N: #DJ4I016123 Software version: 4.30-2
Sample ID: 10543846
Injection date 09/08/2019 03:38 PM
Injection #: 20 Method: HbA1c
Rack #: --- Rack position: 9

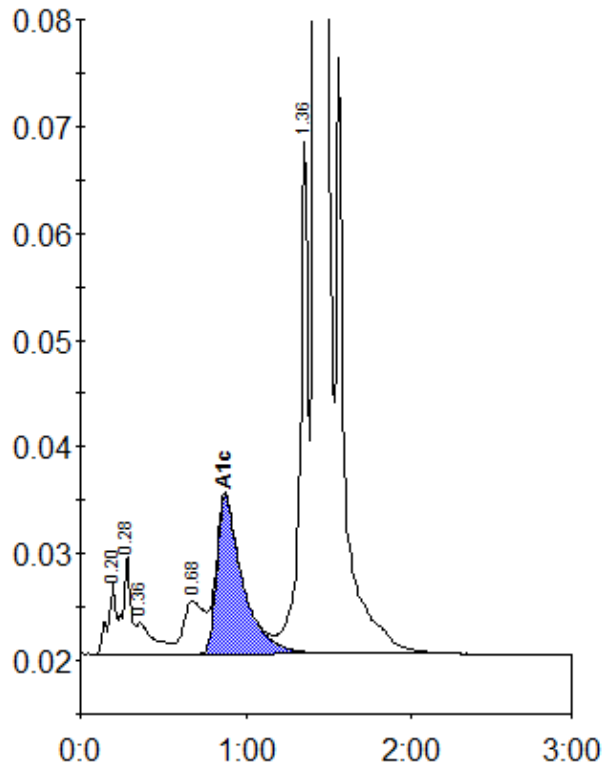

Peak table - ID: 10543846

Peak	R.time	Height	Area	Area %
A1a	0.20	6765	23397	0.8
A1b	0.28	9262	30483	1.1
Unknown	0.36	2899	21616	0.7
LA1c/CHb-1	0.68	4961	44015	1.5
A1c	0.87	14789	160977	7.4
P3	1.36	47888	165670	5.7
A0	1.42	758979	2452111	84.6
Total Area:		2898269		

Concentration:	%
A1c	7.4